

# MARTIN CAMPBELL FIELD COPPERHILL, TENNESSEE

## AIRPORT LAYOUT PLAN UPDATE

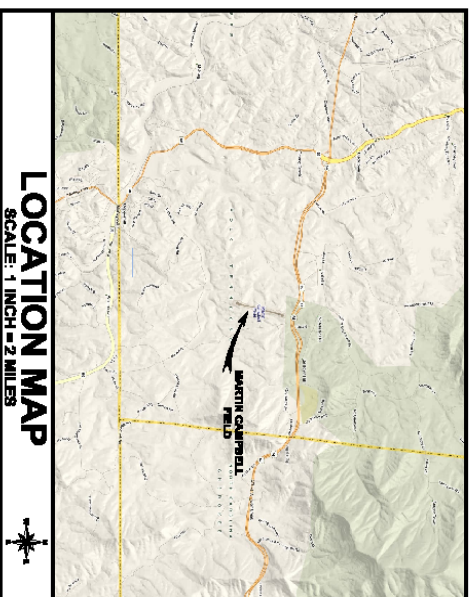

**Index To Drawings**

Drawing No.	Description
1	TITLE SHEET
2	AIRPORT LAYOUT DRAWING
3	AIRPORT AIRSPACE DRAWING
4	INNER PORTION OF THE APPROACH SURFACE DRAWING
5	OUTER PORTION OF THE APPROACH SURFACE DRAWING
6	AIRPORT PROPERTY MAP

*coee*  
**Copperhill**  
Polk County, Tennessee

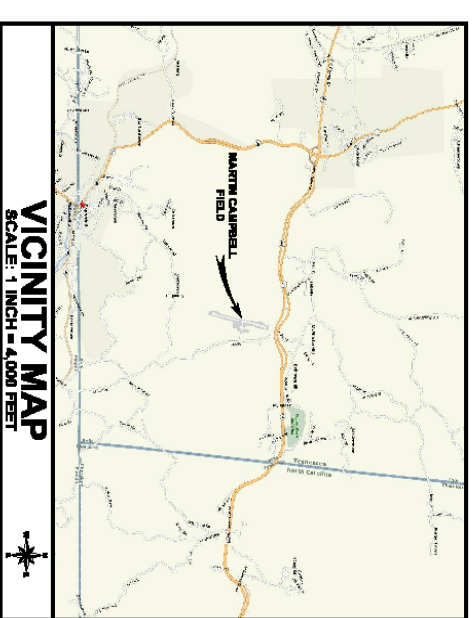

PREPARED FOR:

**POLK COUNTY**

TDOT PROJECT #: 70-555-0103-04  
2009

PREPARED BY:

**THE LPA GROUP INCORPORATED**  
**AVIATION CONSULTANTS**

Columbia, SC • Hendersonville, NC • West Columbia, SC • Greenville, SC • Rock Hill, SC • Charleston, SC • Charlotte, NC  
Greensboro, NC • Raleigh, NC • Apex, NC • Baldi Roadge, LA • Middle, AL • Udon Rock, AR  
Knoxville, TN • Tampa, FL • Tallahassee, FL • Orlando, FL • West Palm Beach, FL • Sarasota, FL • Jacksonville, FL

THE PREPARATION OF THIS DOCUMENT WAS FINANCED IN PART THROUGH A FUNDING GRANT FROM THE FEDERAL AVIATION ADMINISTRATION AS PROVIDED UNDER SECTION 47101 OF THE FEDERAL AVIATION ACT. THE FEDERAL AVIATION ADMINISTRATION HAS REVIEWED THIS REPORT AND HAS DETERMINED THAT IT MEETS THE REQUIREMENTS OF THE FEDERAL AVIATION ACT. THE REPORT BY THE FAA DOES NOT IN ANY WAY CONSTITUTE A COMMITMENT ON THE PART OF THE UNITED STATES TO PARTICIPATE IN ANY DEVELOPMENT PROJECTS WHICH ARE NOT DESCRIBED IN THE PROPOSED DEVELOPMENT IN THE PROPOSED PROJECT. THE FAA DOES NOT WARRANT THAT THE INFORMATION CONTAINED IN THIS REPORT IS COMPLETELY ACCURATE OR THAT THE INFORMATION IS NOT SUBJECT TO CHANGE WITHOUT NOTICE.